

Flöte 1

La Tempesta di Mare

A. Salieri

Allegro assai

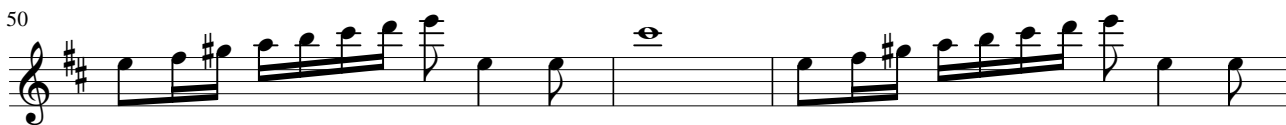
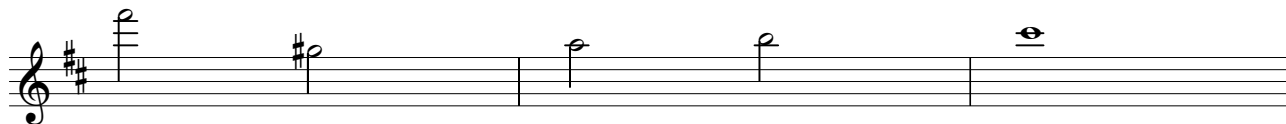
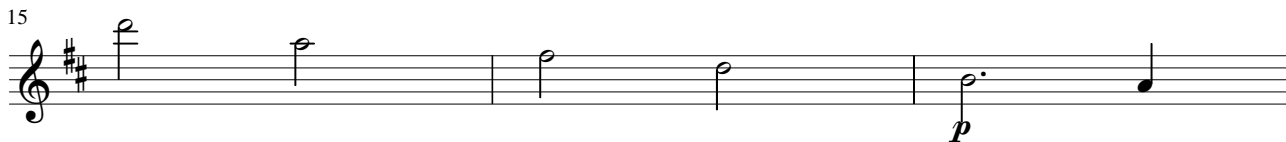
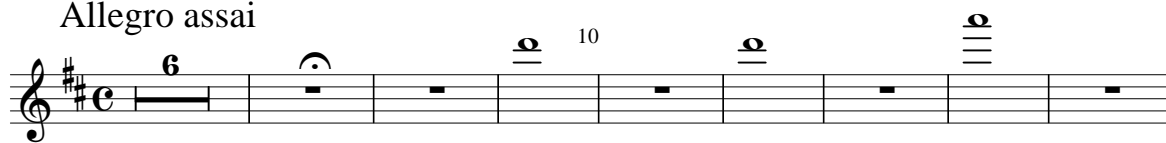

Fl 1

55

p *f*

60 *p* *f* 65 4

70

75 *p*

29 110 39

Flöte 2

La Tempesta di Mare

A. Salieri

Allegro assai

6 10 6

15 *p* 3

25

30

35 6

45

50

Fl 2

55

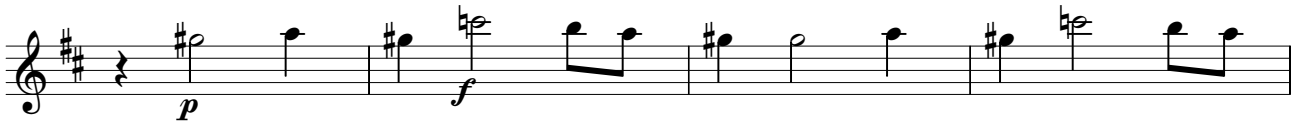

60

65

70

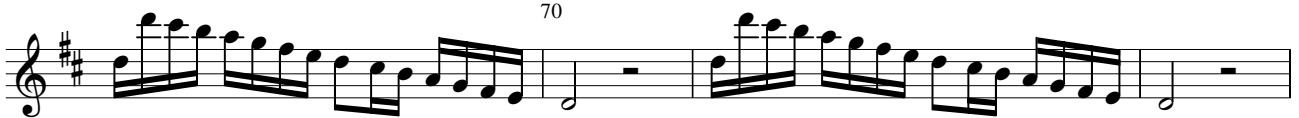

75

110

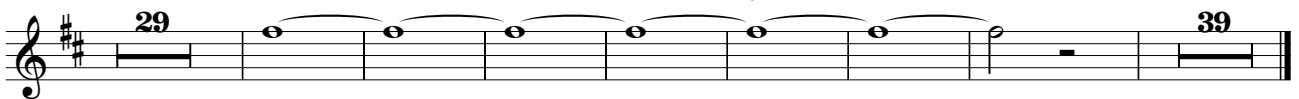

Oboe 1

A. Salieri

La Tempesta di Mare

Allegro assai

5

10

15

20

25

30

35

40

45

50

55

60

2

Ob 1

Oboe 2

La Tempesta di Mare

A. Salieri

Allegro assai

5

10

15

20

25

30

35

40

45

50

55

55

60

Ob 2

65 *f*

70 *p* 75

80 2

85

90 95 100

105 *f* *f*

110 *f* *f* 120 6

125 130 9

140 3

150

Klarinette 1 in A

A. Salieri

La Tempesta di Mare

Allegro assai

5

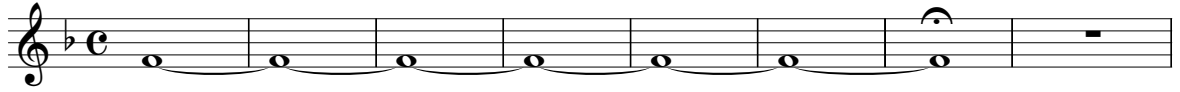

10

15

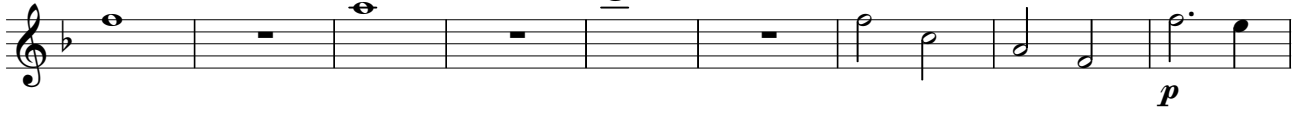

20

25

30

35

40

45

50

55

60

Kl 1

The score concludes with a double bar line and the number 39 in the bottom right corner.

Klarinette 2 in A

La Tempesta di Mare

A. Salieri

Allegro assai

5

10

15

20

25

30

35

40

45

50

55

60

2

Kl 2

65
cresc. *f*

70

75 *p* 80

85

90 95

100 105 *f*

110 *f*

39

Fagott 1

La Tempesta di Mare

A. Salieri

Allegro assai

5

10

15

20

5

p

30

f

35

40

45

50

55

3

Fg 1

60

65

cresc.

f

70

80

f

85

90

95

100

105

110

f

f

18

cresc.

135

140

145

3

4

Fagott 2

La Tempesta di Mare

A. Salieri

Allegro assai

5

10

15

20

5

p

30

f

35

40

45

50

55

3

Fg 2

60

65

cresc.

f

70

80

f

85

90

95

100

105

110

f

f

18

cresc.

135

140

145

3

4

Horn 1 in D

La Tempesta di Mare

A. Salieri

Allegro assai

ff

5

10

15

5

25

30

3

40

45

50

55

60

4

65

70

6

80

Hr 2

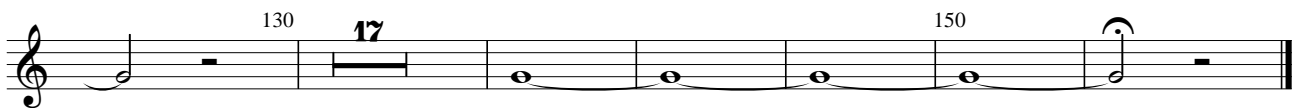
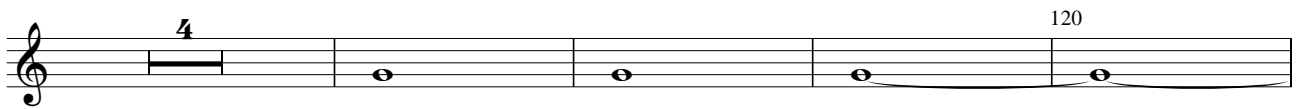
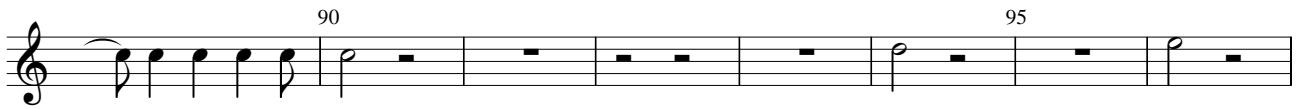

Horn 2 in D

A. Salieri

La Tempesta di Mare

Allegro assai

5

10

15

5

25

30

3

40

45

50

55

60

4

65

70

6

80

Hr 2

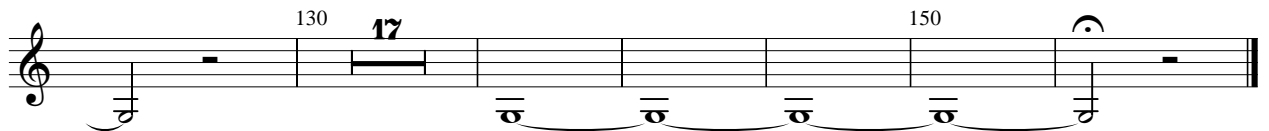
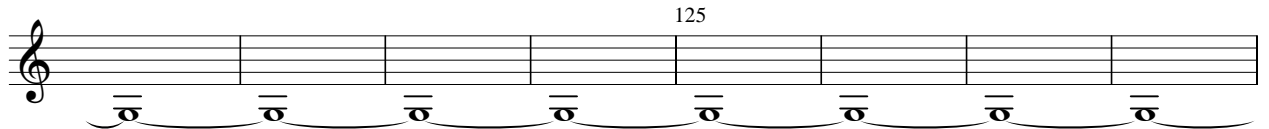
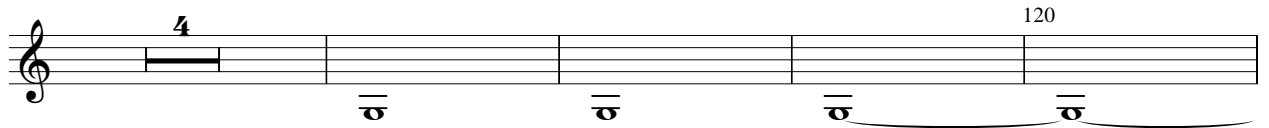
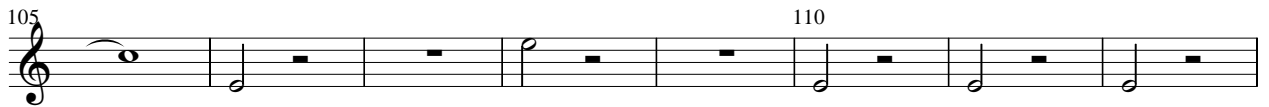

Trompete 1 in D

La Tempesta di Mare

A. Salieri

Allegro assai

Tr 1

6 80

85

90 2 95

100 105

110 119

p cresc.

135 3 140 *p* cresc.

f 8

Trompete 2 in D

A. Salieri

La Tempesta di Mare

Allegro assai

ff calando

5 3

10 15 11

30 9

45 50

2 60 4

65

70 6

80

Tr 2

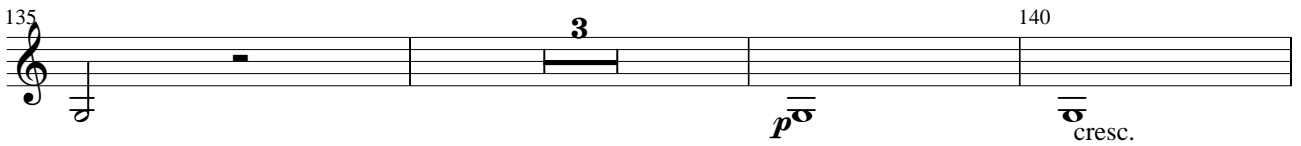
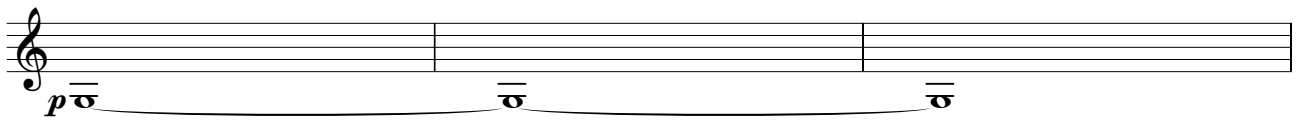
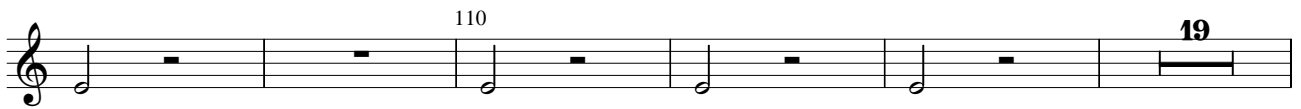
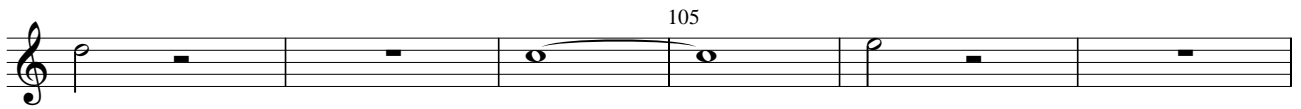
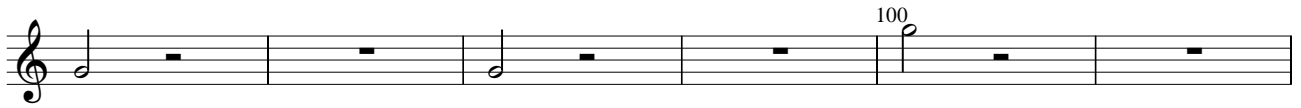

Pauken in D und A

A. Salieri

La Tempesta di Mare

Allegro assai

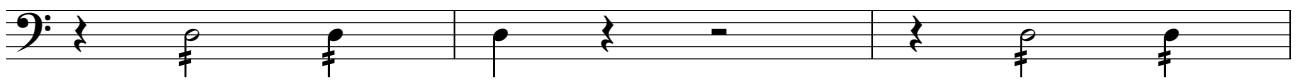
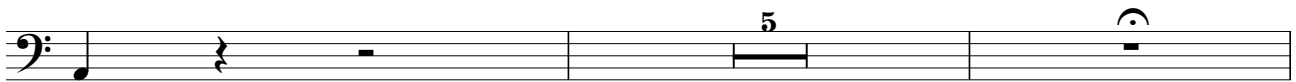
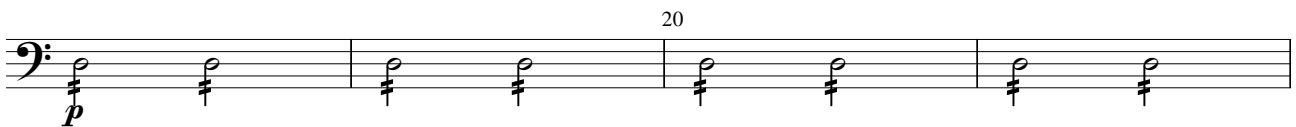
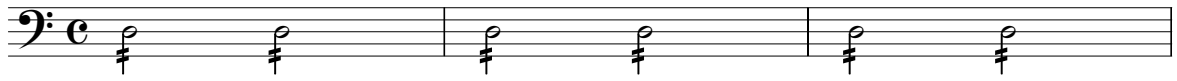

Pk

50

70

90

95

100

135

cresc.

140

p cresc. *f*

150

Violine 1

La Tempesta di Mare

A. Salieri

Allegro assai

VI 1

35

40

45

50

55

60

65

VI 1

70

75

80

85

f

fp

VI 1

Violine 2

La Tempesta di Mare

A. Salieri

Allegro assai

5

10

15

20

25

30

VI 2

35

40

45

50

55

60

65

VI 2

VI 2

105

110

115

120

125

130

cresc.

135

140

145

150

Viola

La Tempesta di Mare

A. Salieri

Allegro assai

Va

35

50

60

Va

70

80

85

90

95

100

f

fp

Va

105

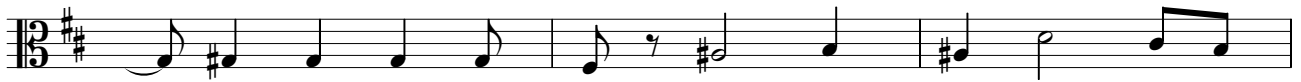

110

115

120

125

130

135

140

145

150

Violoncello

A. Salieri

La Tempesta di Mare

Allegro assai

ff *calando*

5

p

10

f *p* *f*

f *p*

15

p

20

f

25

f

30

f

Vc

35

40

45

50

55

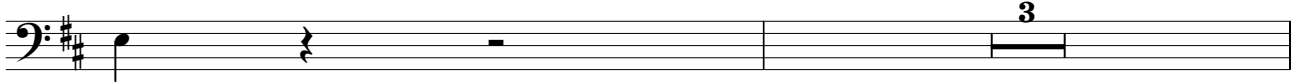

3

60

65

Vc

70

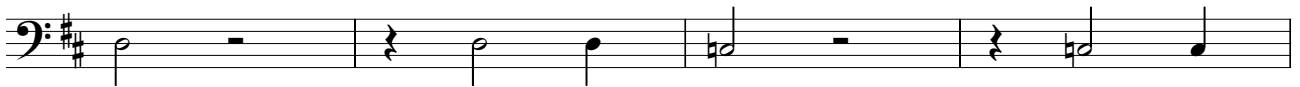

75

80

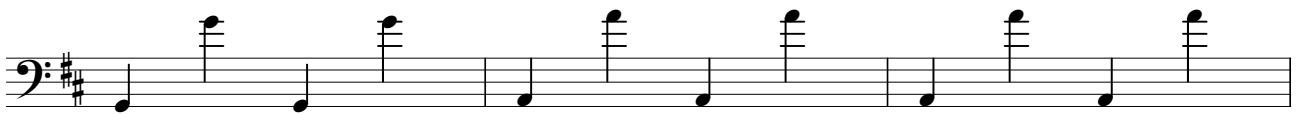
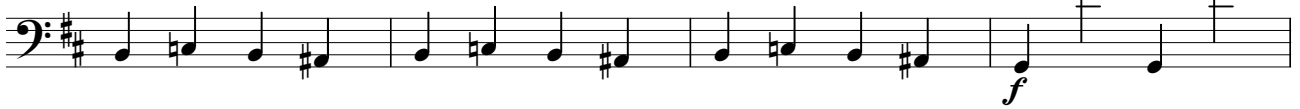

85

90

95

100

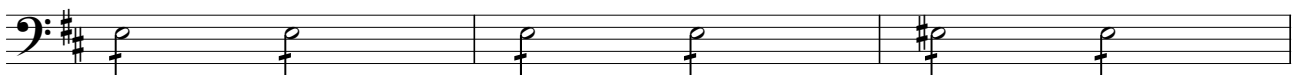

Vc

105

110

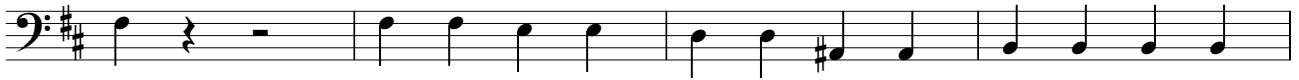
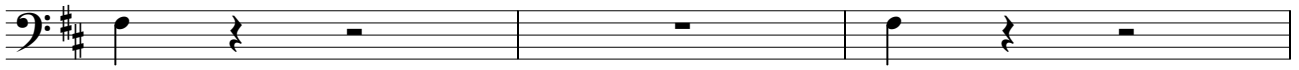

115

120

125

130

135

140

cresc.

145

f

p

150

Kontrabass

A. Salieri

La Tempesta di Mare

Allegro assai

Kb

Kb

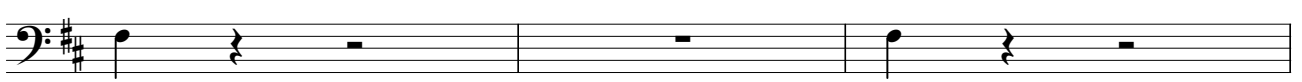
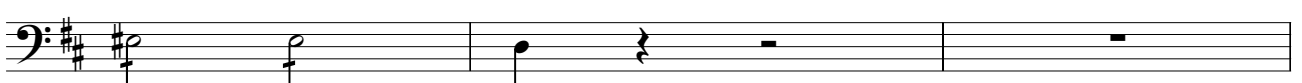

Kb

