

# Ut det illis

Roberto Gianolio

Calmo  $\text{♩} = 60$

Ut det illis

2  
4

S.1

lum

te sta men ti sui

Cont. 1

tem

gen tium gen tium

T.1

gen tium

o pe ra

B.1

tium

o pe ra ma num

S.2

o

pe ra Dei

Cont. 2

o

pe ra Dei

o

T.2

sui vir tu tem gen tium

o pe ra

B.2

ma gna o pe ra Dei

o pe ra

7

S.1  
Vir tu

Cont. 1  
o pe ra ma nu um e ius

T.1  
ma nu um e ius ve

B.1  
e ius ve ri tas e ius ve ri

S.2  
o pe ra Dei

Cont. 2  
pe ra De e i

T.2  
ma nuum e ius ve ri tas

B.2  
Dei o pe ra ma nuum

Ut det illis

4  
10

S.1  
tem o pe rum su o rum

Cont. 1  
ve ri tas et iu di ci

T.1  
ri tas et iu di ci um

B.1  
taset iu di ci um De i

S.2  
ut det il lis

Cont. 2  
o pe ra De i

T.2  
et iu di ci um De

B.2  
eius ve ri tas et iudi cium

13

S.1  
an nun cia bit po pu lo duo iu

Cont. 1  
um o pe ra et iu di

T.1  
o pe ra ma nu um eius et iu di

B.1  
De i Dei ti mor et iu di

S.2  
he re dita te — m gen tium Dei iu di

Cont. 2  
— ma gna o pe ra de — i veri tas et — iu di

T.2  
i ma gna o pe ra De i veri tas et iu di

B.2  
De i De i Dei ve ritas et iudi

Ut det illis

6  
16

S.1

dicium

Cont. 1

cium

T.1

cium

B.1

cium

S.2

cium

Cont. 2

cium

T.2

cium

B.2

cium

Ut det illis

19

S.1

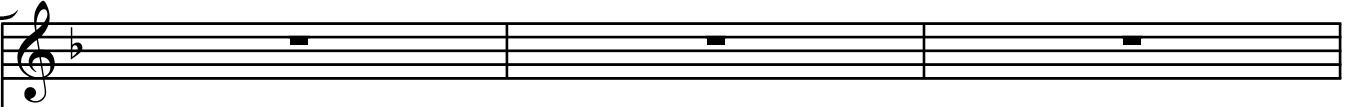

Cont. 1

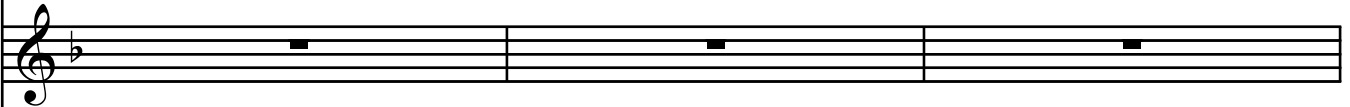

T.1

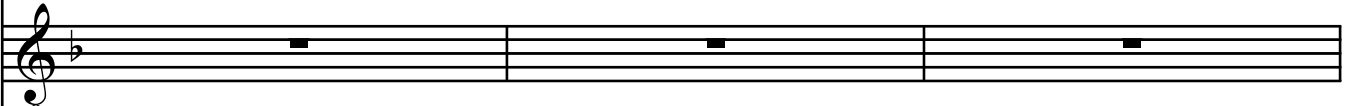

B.1

S.2

Cont. 2

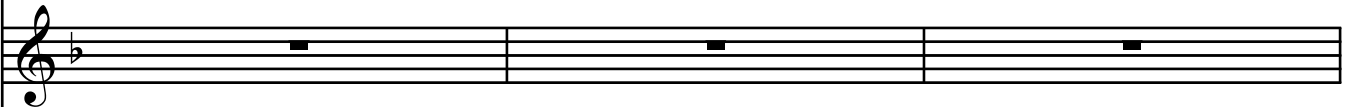

T.2

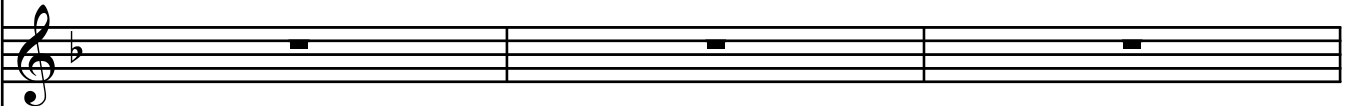

B.2

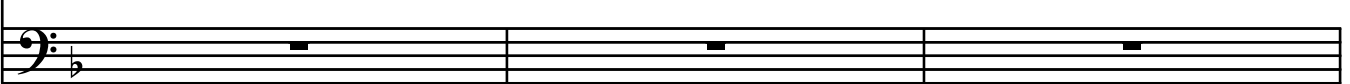

Ut det illis

8  
22

S.1

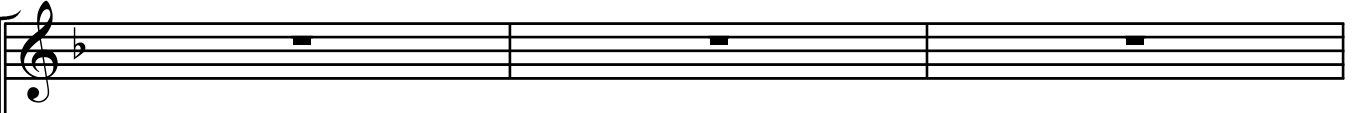

Cont. 1

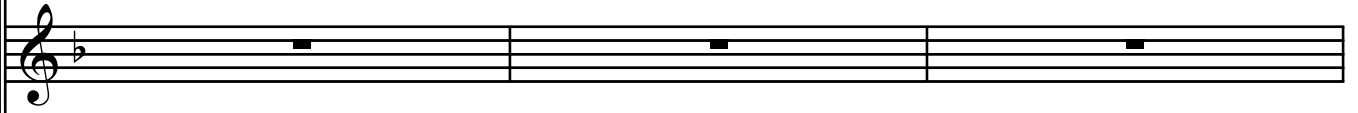

T.1

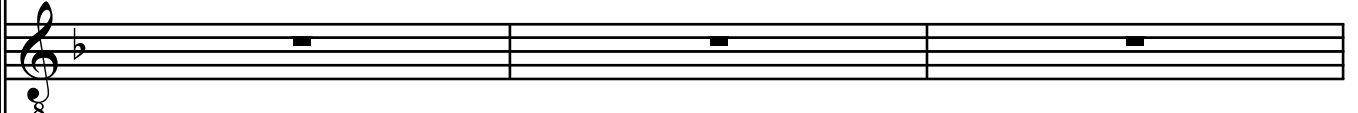

B.1

S.2

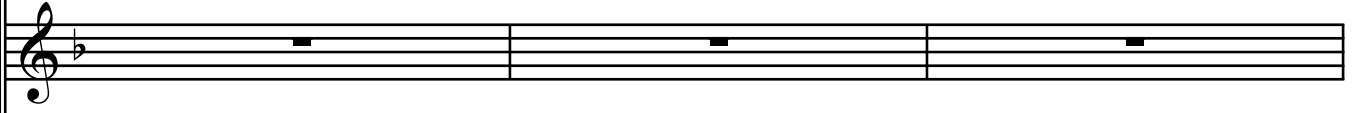

Cont. 2

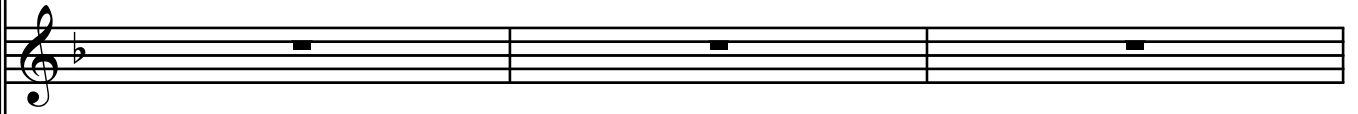

T.2

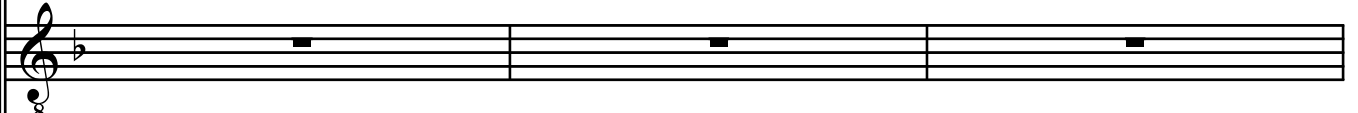

B.2

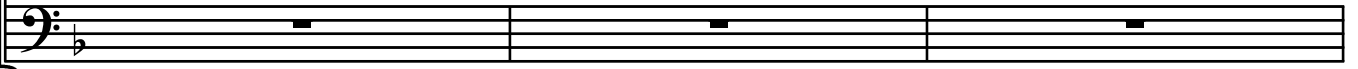

25

S.1

Cont. 1

T.1

B.1

S.2

Cont. 2

T.2

B.2

Ut det illis

10  
28

S.1

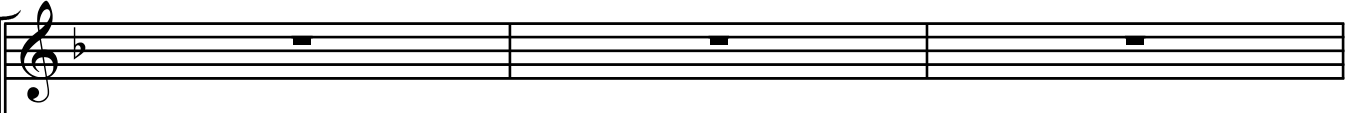

Cont. 1

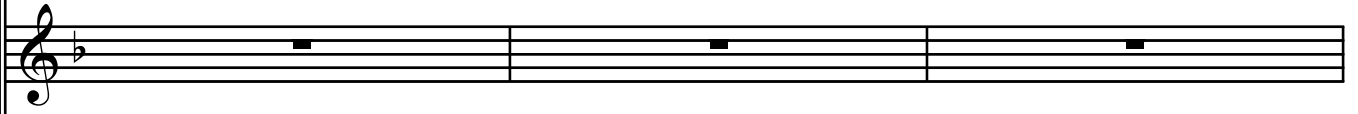

T.1

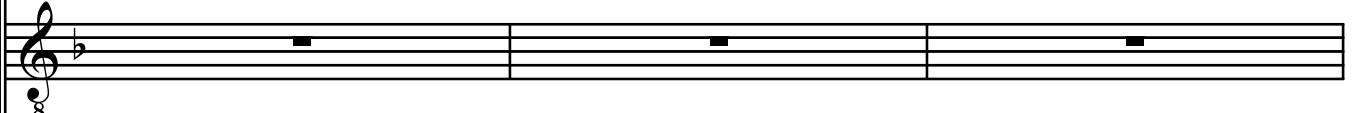

B.1

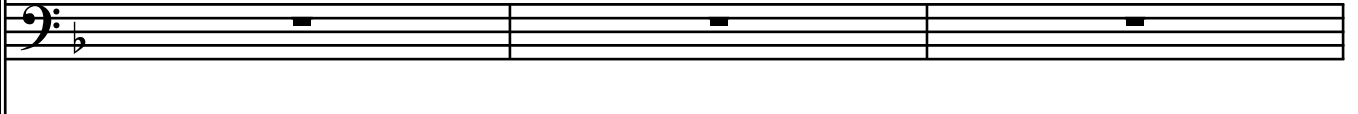

S.2

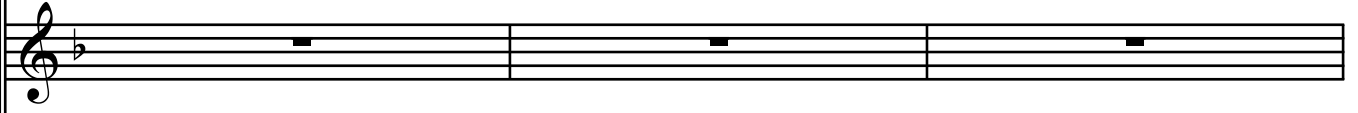

Cont. 2

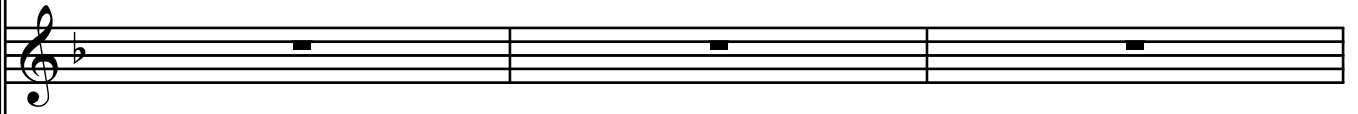

T.2

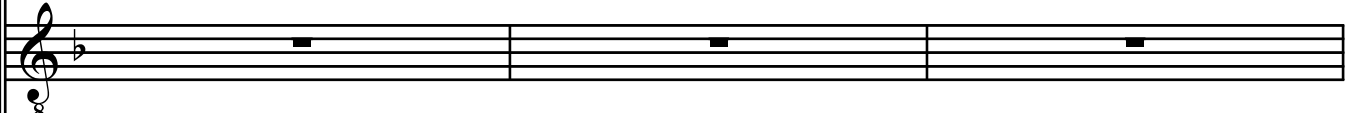

B.2

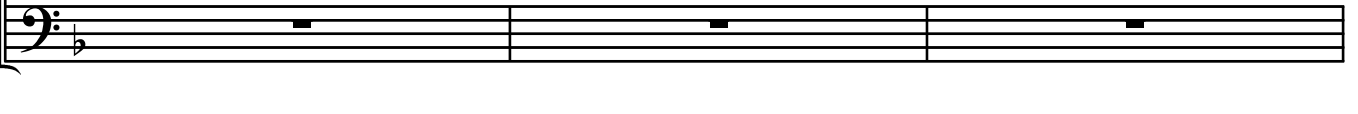

Ut det illis

31

S.1

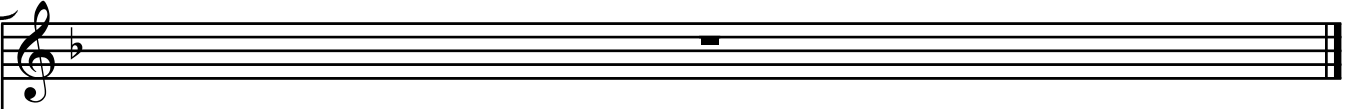

Cont. 1

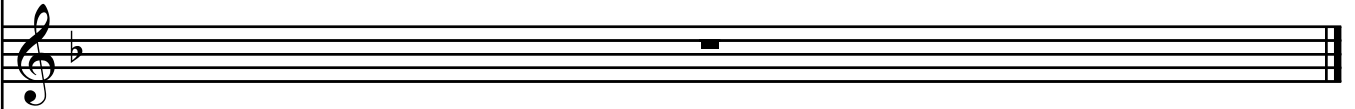

T.1

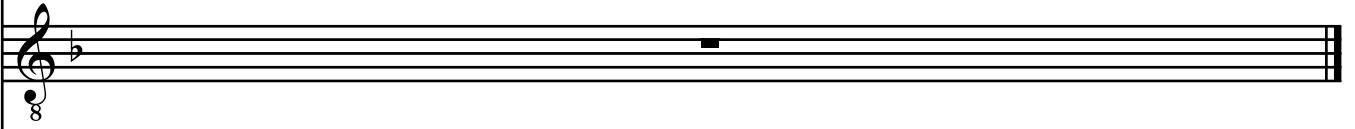

B.1

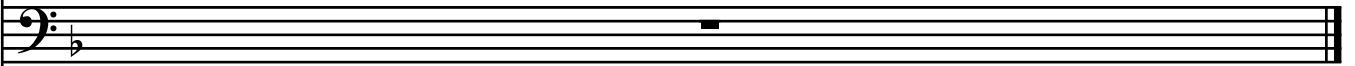

S.2

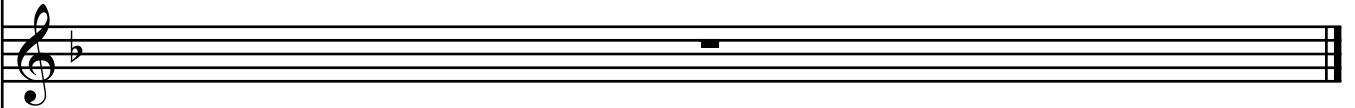

Cont. 2

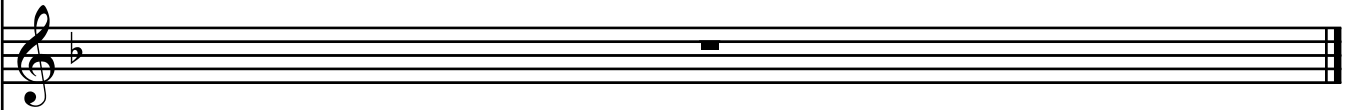

T.2

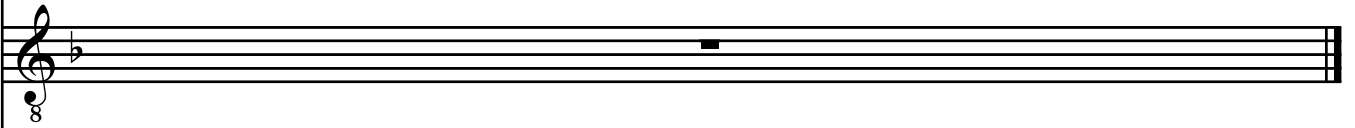

B.2

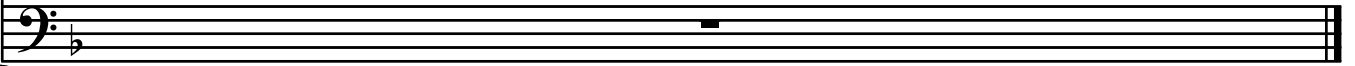
