Trumpets & Drum.

John Philip Sousa

1854 - 1932

Four Marches

Regimental

Drums & Trumpets

Four Marches
for
Regimental Drums and Trumpets.

John Philip Sousa
1884

1.

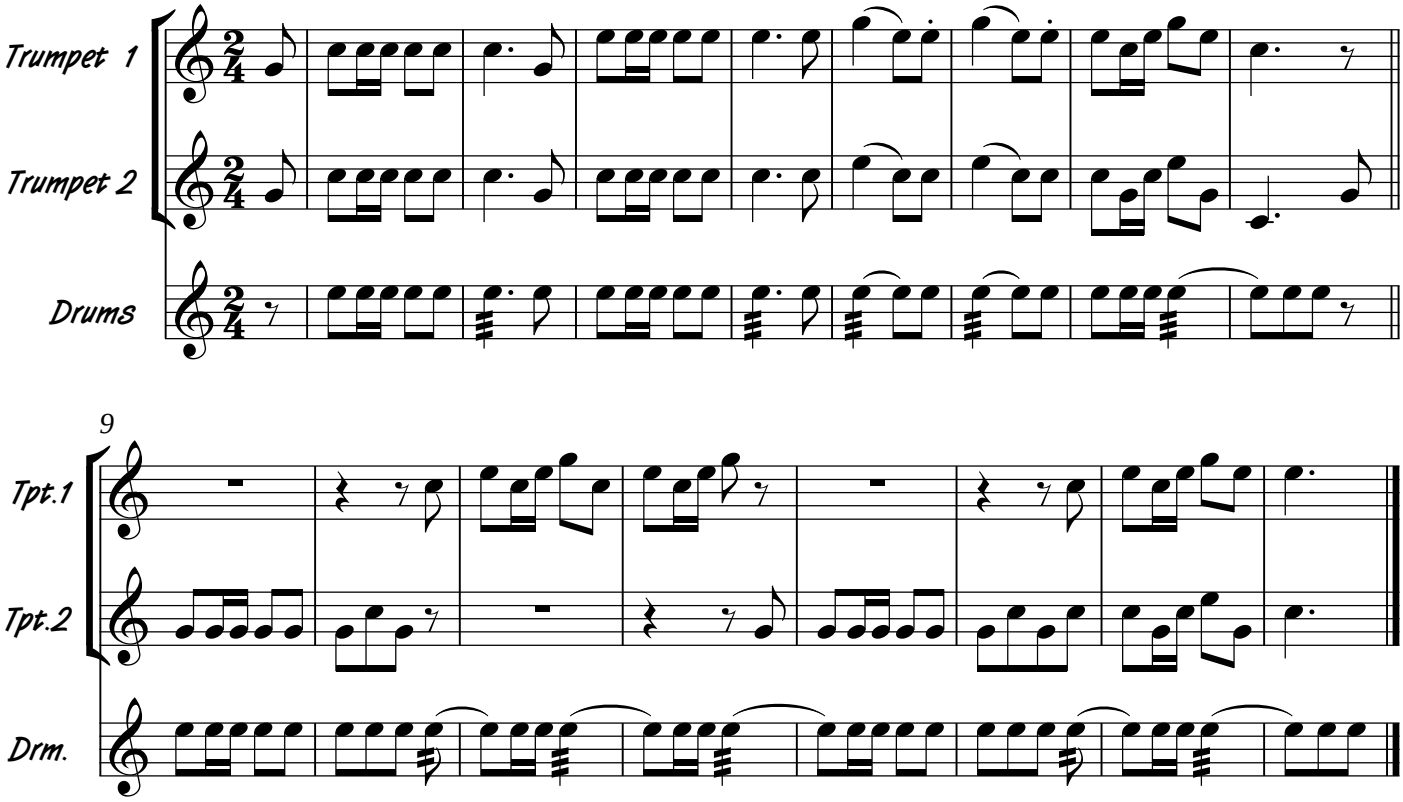

2.

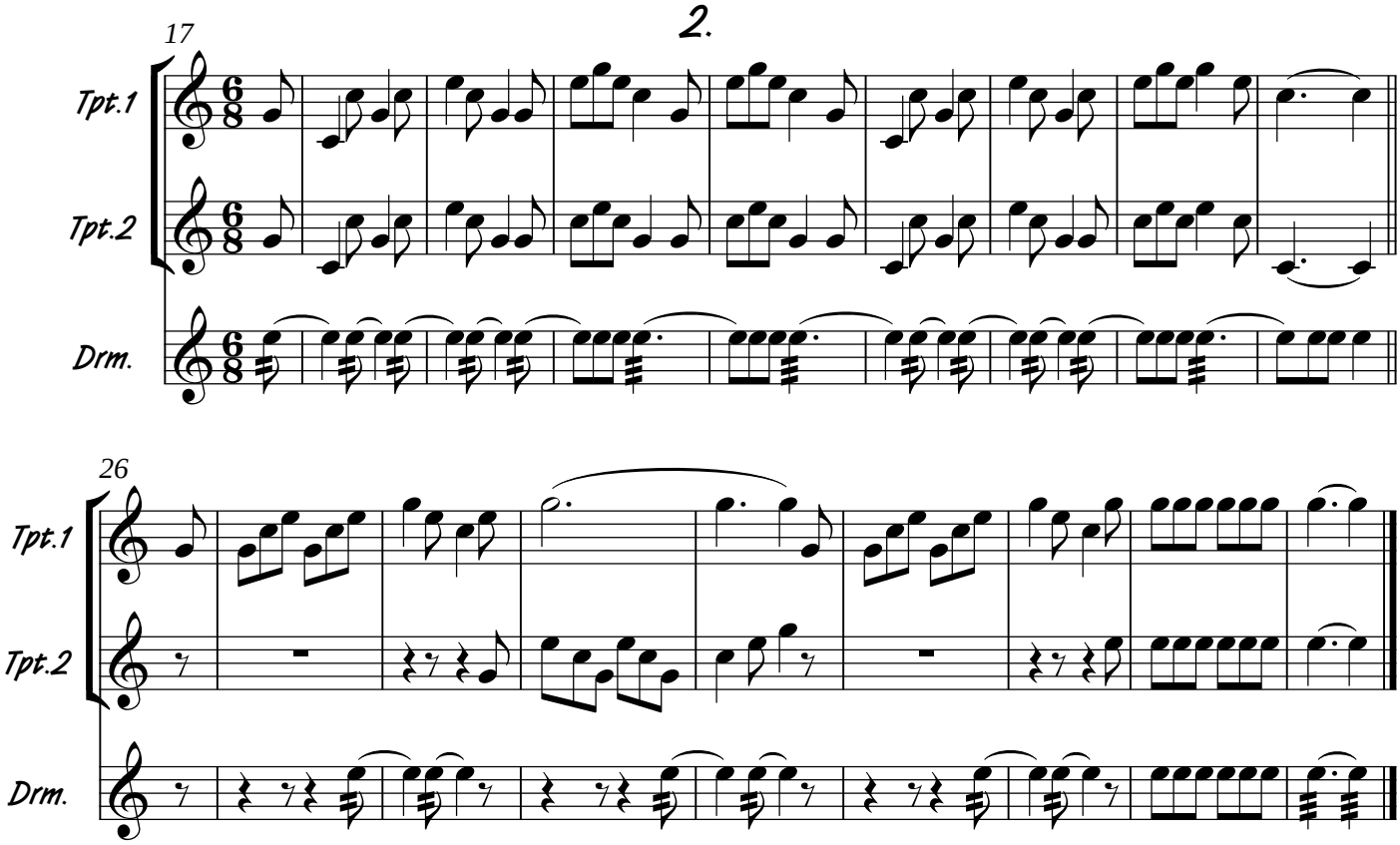

Transcription by Tony Wilkinson 2013.

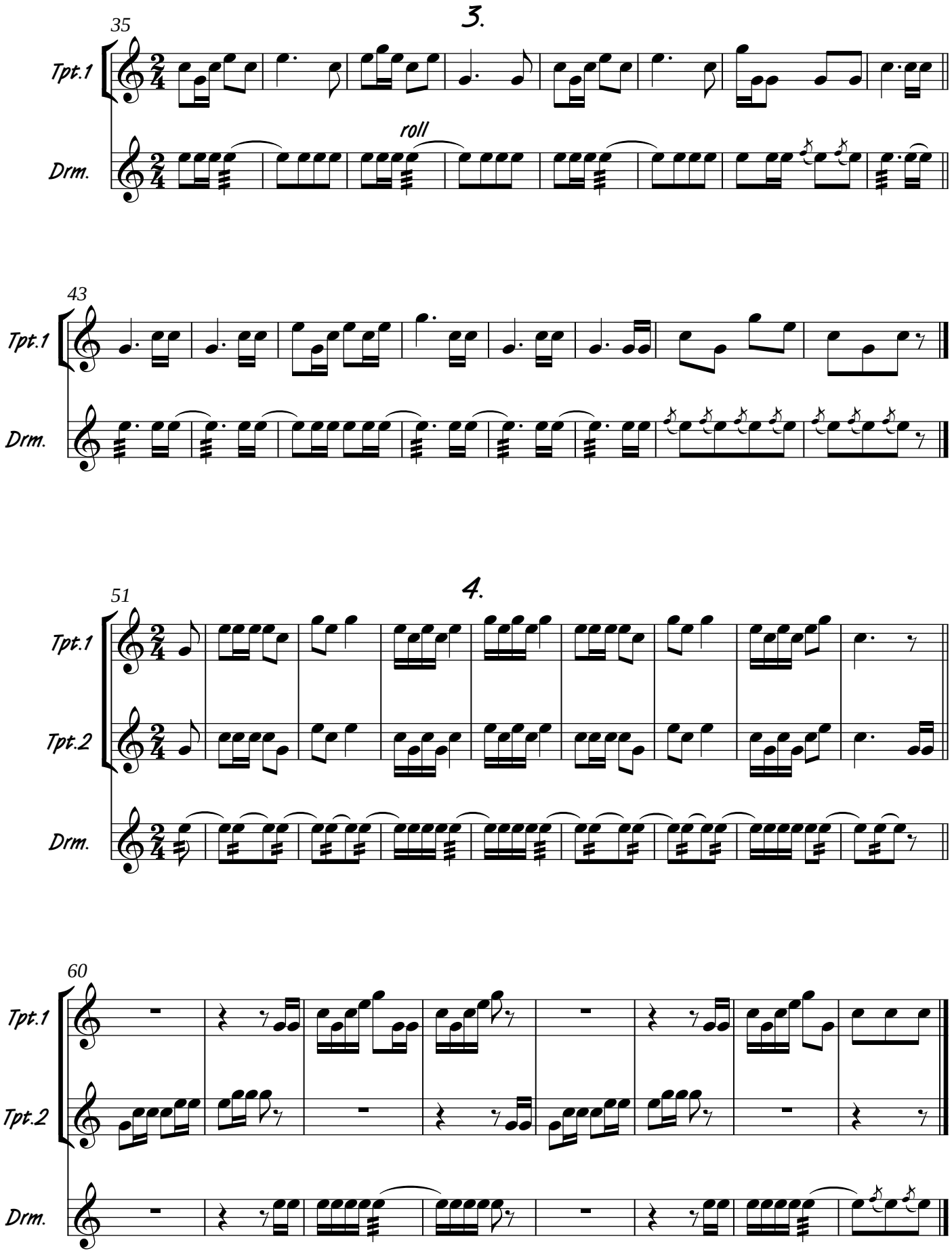
3.
35
Tpt.1
Drm.
roll
43
Tpt.1
Drm.
4.
51
Tpt.1
Tpt.2
Drm.
60
Tpt.1
Tpt.2
Drm.