

Piano Solo.

John Philip Sousa

1854 - 1932

*The March of the
Mitten Men
(Power and Glory)*

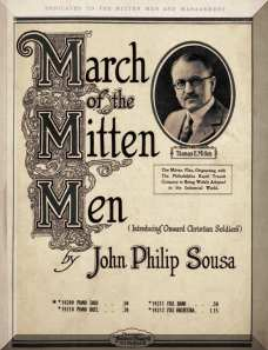

The March of the Mitten Men

'Power and Glory'

John Philip Sousa

1923

Tempo di Marcia

Piano

ff

mf

5

9

3

13

17

1.

2.

ff

22

29

36

43

50

57

63 *leggiero*

p

67

72 *'Onward Christian Soldiers'*

p

80

88

96

104 *Brass*

ff

110

116

122

128

132

138

145
