

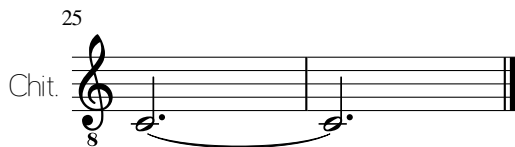
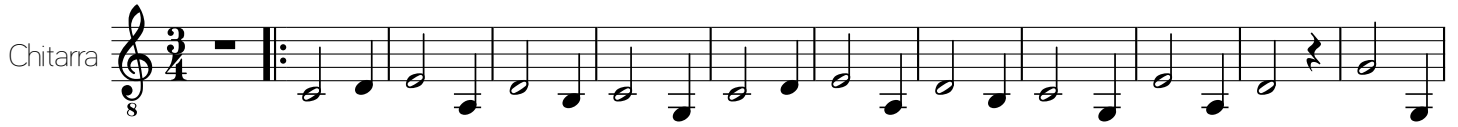

Pianoforte

9

Pf.

21

Pf.
