

*Guitar Solo.*

*M. Giuliani*

1781 - 1829

*14 National Dances  
& 3 Marches  
Op. 24b*

# 14 National Dances & 3 Marches

## 1. Menuette d'Amore

M. Giuliani  
Op 24b

*Allegretto*

## 2. Menuetto Corona, o alla Ghirlanda

17 *Allegro*

3. Menuetto alla Savojarda

33 *Grazioso*

4. Menuetto alla Rena

*D.S. al Fine*

52 *Sostenuto*

80 *Allegro*

89

97

### 6. La Galoppato

107 *Allegro*

112 *a due corde*

119

### 7. Fandango all spagnola

125 *Grazioso*

132

138

8. La Tirolese

*Grazioso*

143

148

155

161

166

172

9. Miledi

*Allegro*

178

185

192

199

207

10. La Scoccio

214 *Allegro*

221

227

11. La Monferrina

232 *Allegro*

237

243

## 12. La Monaco

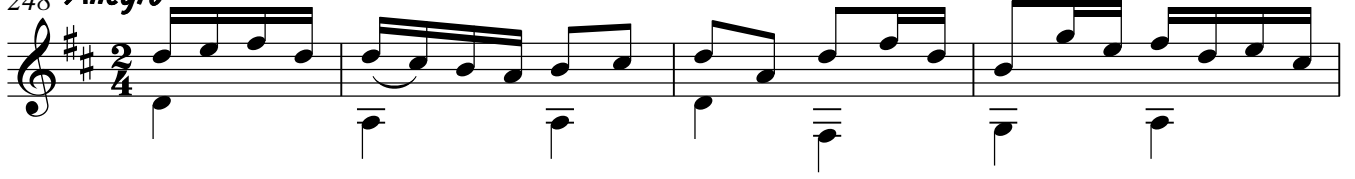
248 *Allegro*

252

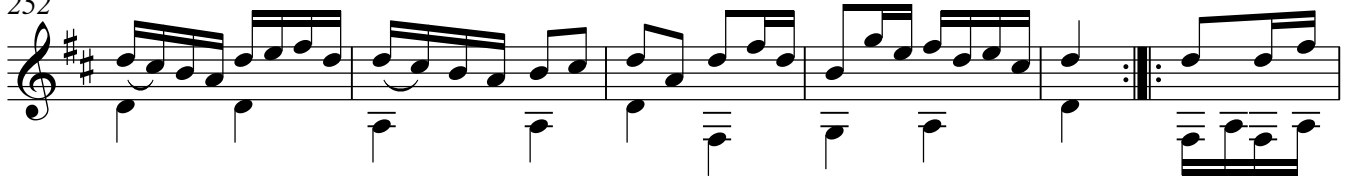

258

262

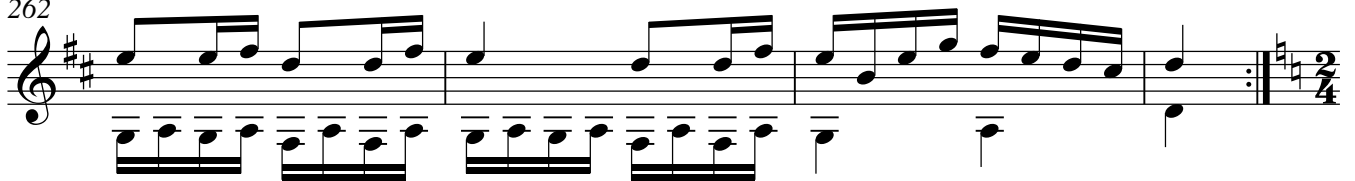

## 13. L'Escozzese

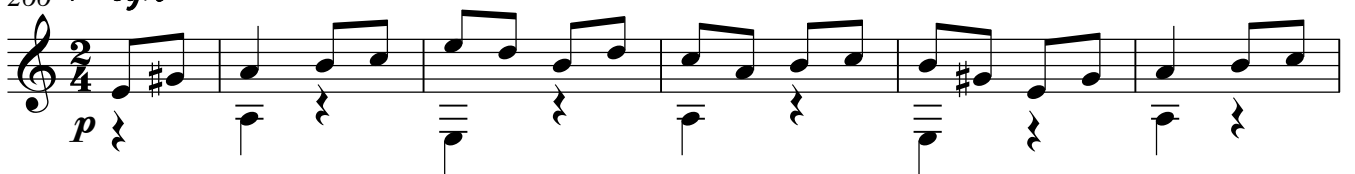
266 *Allegro*

272

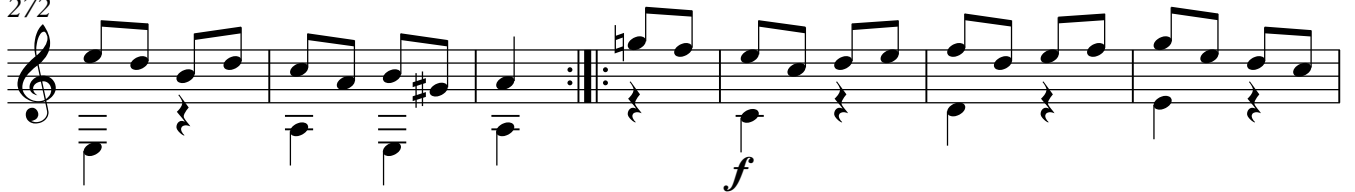

279

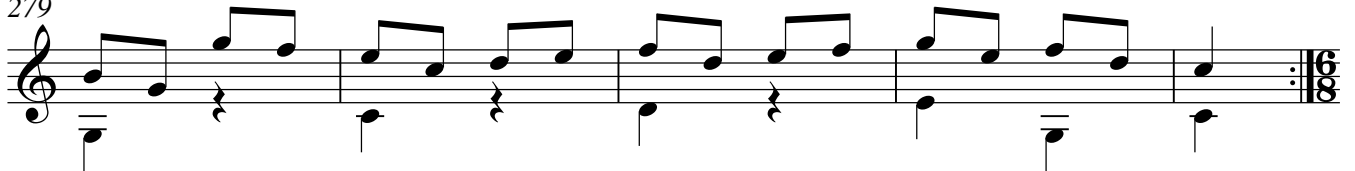

14. La Tarantella

284 **Allegro**

*Marcia 1.*

*Maestoso*

324

328

332

335

339

343

347

350

353

*Allegro spiritoso*

*Marcia 2.*

*Marcia 3.*
