Guitar Solo.

Arling Shaeffer

1859 - 1934

Song of the Leaves

Song of the Leaves

Arling Shaeffer
1885

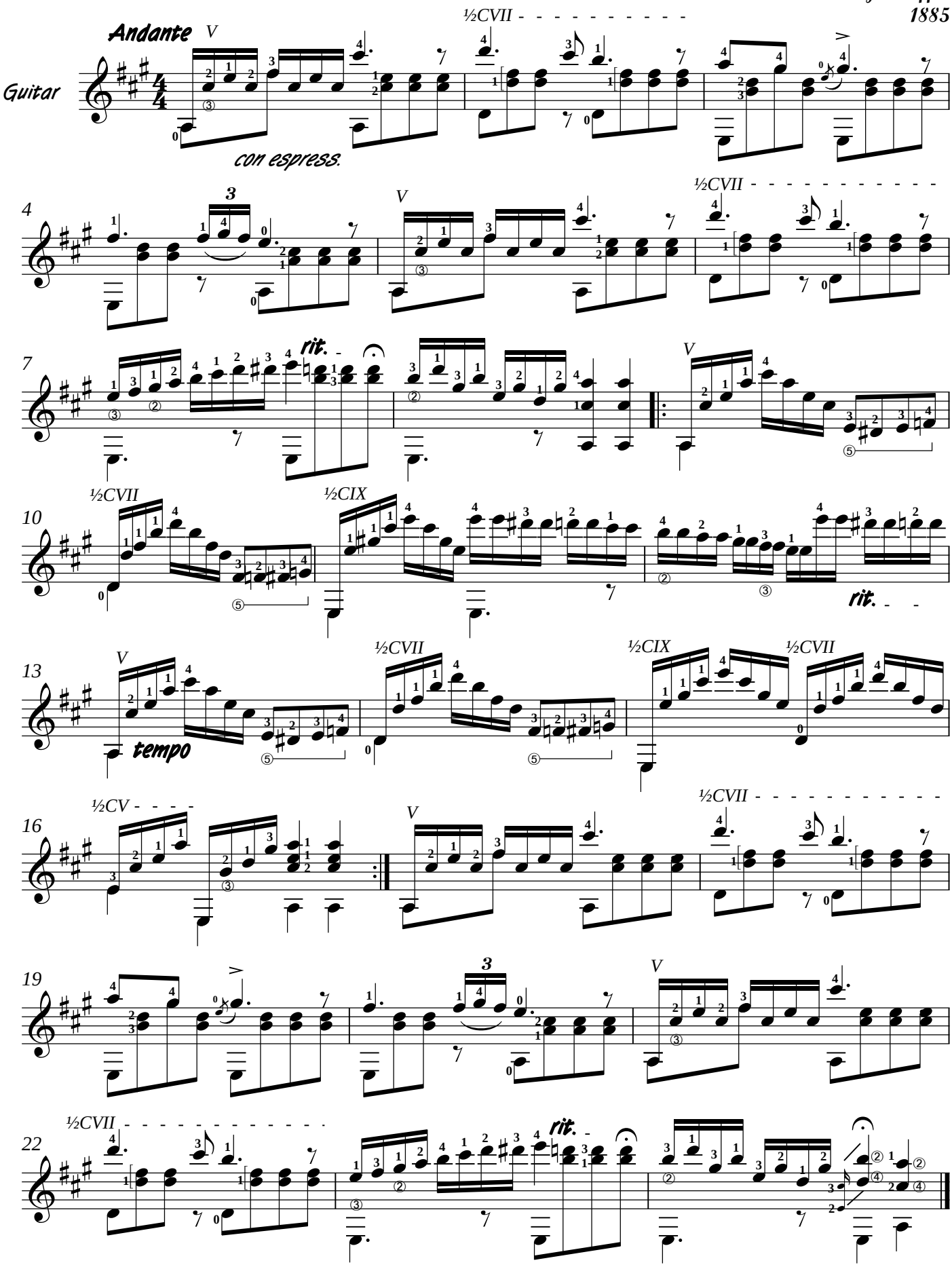

Transcription by Tony Wilkinson 2011.