

Concertino for piano and orchestra

WM 198125-003

**WORD  
MUSIC  
ASSOCIATION EDITION**

# Maiello,

Bruno Martin

## Bony Bony

Concertino for piano and orchestra

F Major

WM 198125-003  
Edition Serial

Word Music & Associated  
© Copyright 2017

Complete part with the original accompaniment. We consider that the musical fragments may be subject to variations in the expressive form. Always in consideration of the musical director. Not so in main line of music without permission of the author.

# Bony-Bony

Composer: Bruno Maiello

Moderate ♩ = 116

Moderate ♩ = 116

17

Fl. *pp*

Ob. *pp*

Cl. Sib *pp*

Tbn. *pp*

Timb. *mezzo*  
1 2 1 2 1 2 1 2 1 2 1 2  
*mezzo*

Pno. *dolce*

Moderate ♩ = 100

Vln. I *p*

Vln. II *mezzo voce* ..... *p*

Vc. *p*

Cb.

36

Fl.

Ob.

Cl. Sib

Tbn.

Timb.

Pno.

Vln. I

Vln. II

Vc.

Cb.

*espress.*

*dolce*

48

Fl.

Ob.

Cl. Sib

Tbn.

Timb.

Pno.

Vln. I

Vln. II

Vc.

Cb.

*molto*

*marcato*

*staccato*

*f*

2 2 2 2 3 2 3 2 1 3 1 3 2 2 2 2 2 2 2 2 3 2 3 2 3 2 3 2 3 2 3 2 3 2 2 2 2

*tr*

60

Fl.

Ob.

Cl. Sib

Tbn.

Timb.

Pno.

Vln. I

Vln. II

Vc.

Cb.

*con intensa*

*ff*

*f*

*dolce*

*poco*

*espress.*

*staccato*

2 2 2 2 2 2 2 2 2 2 2 2 2 2 2 2 2 2 3

13 13 13 13 13 13 13

*con intensa*

*piu*

72

Fl.

Ob.

Cl. Sib

Tbn.

Timb.

Pno.

Vln. I

Vln. II

Vc.

Cb.

*molto*

*poco*

*dolce*

*mf*

*mp*

*leggiero*

1

2

2

2

2

2

2

2

2

3

1

84

Fl.

Ob.

Cl. Sib

Tbn.

Timb.

Pno.

Vln. I

Vln. II

Vc.

Cb.

*espress*

*leggiro*

*espress*

*molto*

*espress*

*con intenza*

2 2 2 3 1 2 2 2 1 2 1 2 1 2 1 3 1 3 1

94

Fl.

Ob.

Cl. Sib

Tbn.

Timb.

Pno.

Vln. I

Vln. II

Vc.

Cb.

3 1 3 1

13 13 13 13 13 13 13 13 13 13 13 13

*molto*

3 2 2 2 2 2 2

*con* *poco*

*mf* *f*

*espress*

*marcato dolce*

*marcato dolce*

*piu* *poco*

103

Fl.

Ob.

Cl. Sib

Tbn.

Timb.

Pno.

Vln. I

Vln. II

Vc.

Cb.

2 2 2 2 2 1 3 1 3 1 3 1 3 1 3 1 13 13 13 13 13 13 1

*con*

*mf*

*mf*

*espress*

*espress*

*espress*

114

Fl.

Ob.

Cl. Sib

Tbn.

Timb.

Pno.

Vln. I

Vln. II

Vc.

Cb.

*poco*

*poco*

*poco*

*p*

*pp.*

*pp.*

*poco staccato*

*pp.*

*tr.*

*pp.*

122

Fl.

Ob.

Cl. Sib

Tbn.

Timb.

Pno.

Vln. I

Vln. II

Vc.

Cb.

*poco dolce*

*poco*

*poco dolce*

*poco*

*p*

# Bony-Bony

Composer: Bruno Maiello

= 116

Moderate ♩ = 100

*pp*

*poco*

*poco*

# Bony-Bony

Composer: Bruno Maiello

= 116

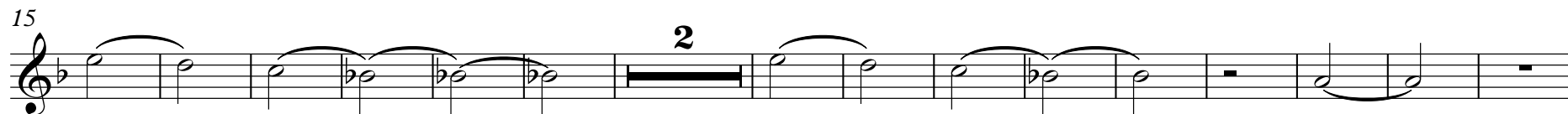

Moderate ♩ = 100

*pp*

*poco*

*poco dolce*

*poco*

# Bony-Bony

Composer: Bruno Maiello

♩ = 116

2 2

Moderate ♩ = 100 *pp*

17 12

2 11 *piu*

11

4 3 *poco*

3 *poco dolce* *poco*

# Bony-Bony

Composer: Bruno Maiello

♩ = 116

15

Moderate ♩ = 100

32

57

*marcato*

67

89

2

# Trombón

106

17

# Bony-Bony

Composer: Bruno Maiello

116

Moderate ♩ = 100

# Timbales

75

86 *poco*

95 *con intenza*

103 *molto* *con* *poco*

110

*con*

**16**

# Timbales

130

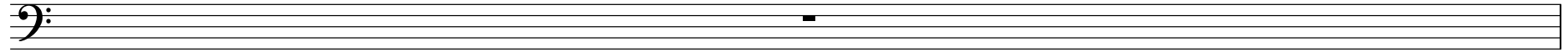

# Bony-Bony

Composer: Bruno Maiello

Moderate ♩ = 100

= 116

31

31

*dolce*

38

46

54

*f* *tr* *tr* *f* *ff*

V.S.

# Piano

62

*dolce*

70

*dolce*

*f*      *mf*      *mp*

79

87

# Piano

95

mf f

103

111

mf p pp.

119

tr pp

# Piano

124

# Bony-Bony

Composer: Bruno Maiello

♩ = 116

12

32

51

62

72

# Violín I

2

83

*leggiero* *espress* *leggiero* *espress* *molto*

92

*espress* *marcato dolce*

100

108

*espress* *marcato dolce*

122

# Violín I

130

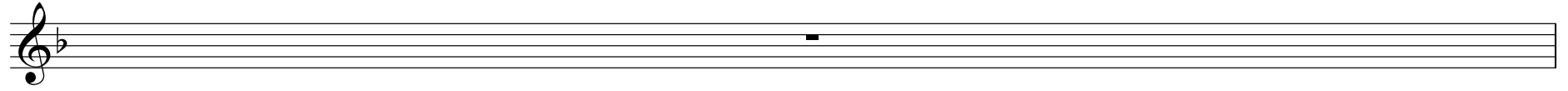

# Bony-Bony

Composer: Bruno Maiello

♩ = 116

14

Moderate ♩ = 100

6

mezzo voce

p

32

9

espress.

51

staccato

poco

63

espress

71

8

staccato

# Violín II

83

*leggiero* *espress* **2** *leggiero* *espress* *espress*

95

*marcato*  
*dolce*

104

*espress*

113

**2**  
*poco stacatto*

122

# Violín II

130

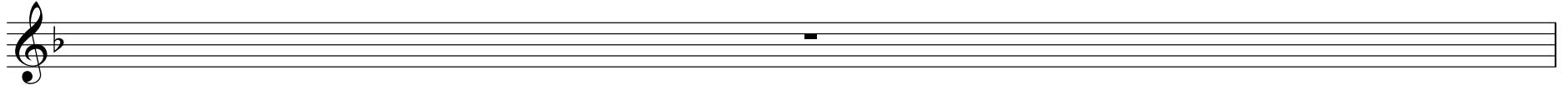

# Bony-Bony

Composer: Bruno Maiello

♩ = 116

15

Moderate ♩ = 100

*p*

32

52

66

73

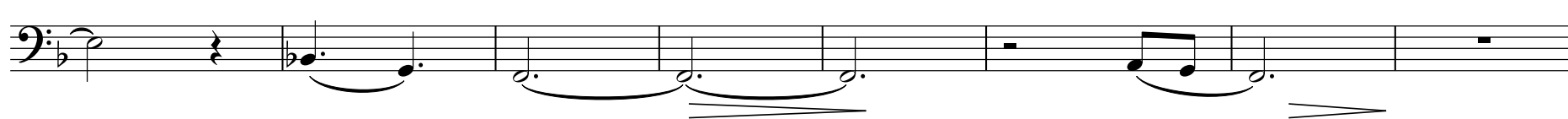

# Violonchelo

81

*dolce*

94

*piu* *poco* *espress*

107

**2** *espress*

119

# Bony-Bony

Composer: Bruno Maiello

♩ = 116

14

Moderate ♩ = 100

27

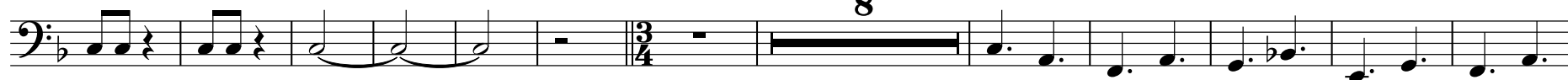

47

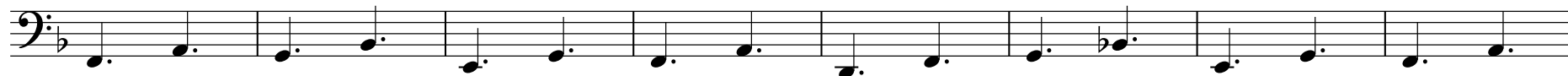

55

# Contrabajo

65

78

91

104

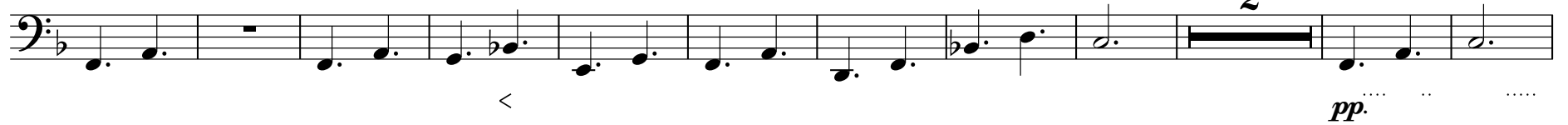

117

# Contrabajo

130

