Sorood-e Jomhoori-e Eslami
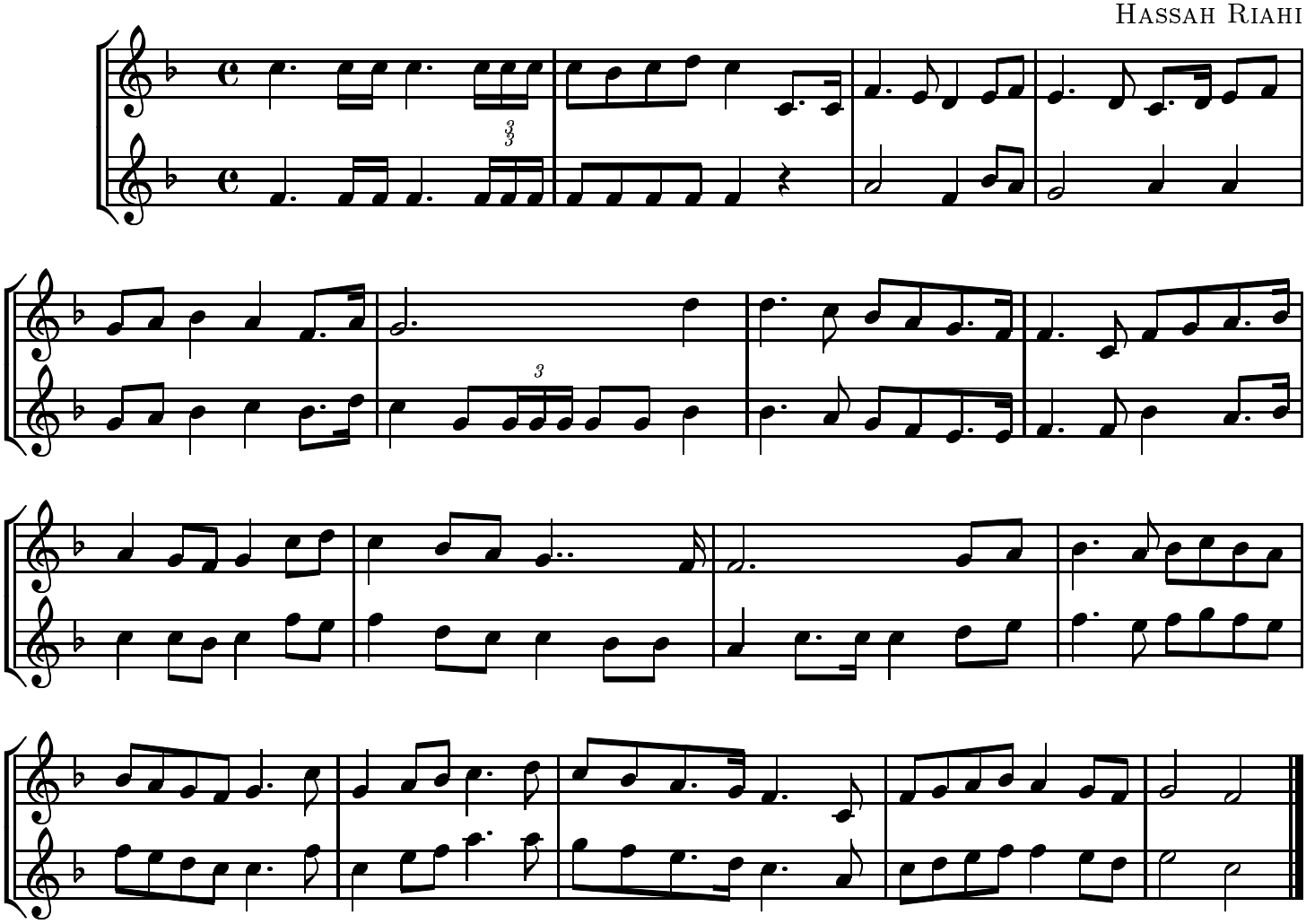
Hassah Riahi